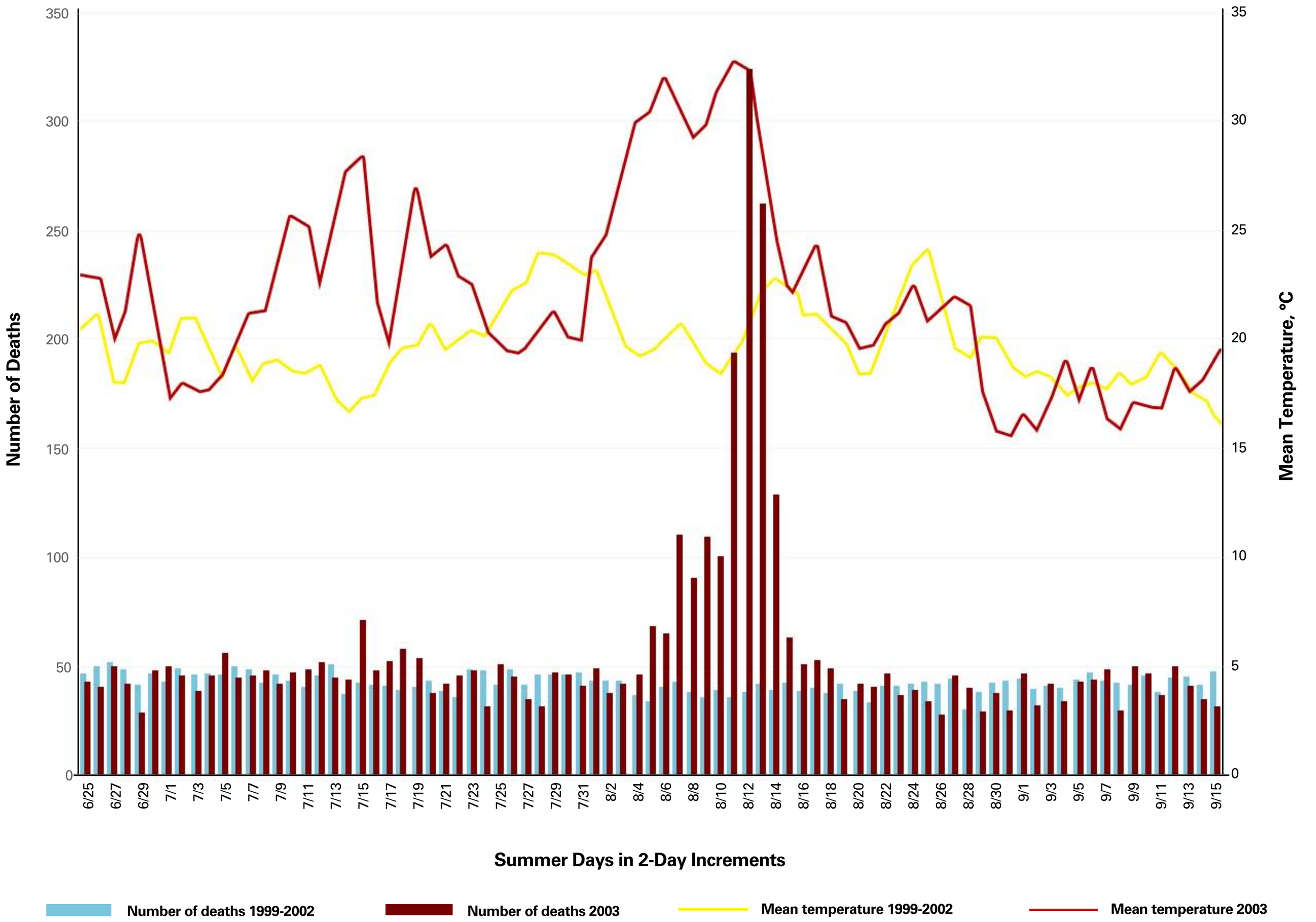

Source: American Journal of Public Health 2004